

**O. SIEBER SHORT PLAT**  
 PORTION OF THE E 1/2 OF THE SE 1/4 OF SECTION 21 AND A  
 PORTION OF THE W 1/2 OF THE SW 1/4 OF SECTION 22,  
 TOWNSHIP 15 NORTH, RANGE 19 EAST, W.M.  
 KITITAS COUNTY, WASHINGTON

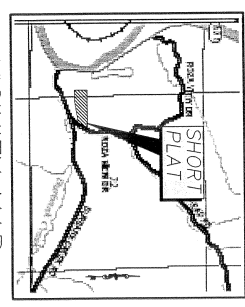

**APPROVALS**

KITITAS COUNTY PUBLIC WORKS  
 EXAMINED AND APPROVED this \_\_\_\_ day of \_\_\_\_\_ A.D., 20\_\_\_\_  
 Kititias County Engineer

COUNTY PLANNING DIRECTOR  
 I hereby certify that the O. Sieber Short Plat has been examined by me and find that it conforms to the Comprehensive Zoning Ordinance of the Kititias County Planning Commission.  
 Dated this \_\_\_\_ day of \_\_\_\_\_ A.D., 20\_\_\_\_  
 Kititias County Planning Director

KITITAS COUNTY HEALTH DEPARTMENT  
 Preliminary inspection indicated soil conditions may allow use of septic tanks as a temporary means of sewage disposal for some, but not all, lots on this plat. Prospective purchasers of lots are urged to make inquiries at the County Health Department about issuance of septic tank permits for lots.  
 Dated this \_\_\_\_ day of \_\_\_\_\_ A.D., 20\_\_\_\_  
 Kititias County Health Officer

CERTIFICATE OF COUNTY TREASURER  
 I hereby certify that the taxes and assessments are paid for the preceding years and for this year in which the plat is now to be filed.  
 Dated this \_\_\_\_ day of \_\_\_\_\_ A.D., 20\_\_\_\_  
 Kititias County Treasurer  
 ORIGINAL TAX LOT NO. 15-19-22000-0014 (084133)  
 15-19-21000-0015 (234133)

RECORDER'S CERTIFICATE  
 Filed for record this \_\_\_\_ day of \_\_\_\_\_ 20\_\_\_\_ at \_\_\_\_\_ M  
 in book \_\_\_\_\_ at page \_\_\_\_\_ at the request of  
 DAVID P. NELSON  
 Surveyor's Name  
 \_\_\_\_\_ Deputy County Auditor

**NOTE:**  
 THE EXISTING UTILITIES AS SHOWN ARE ONLY APPROXIMATE AND ARE BASED ON THE BEST AVAILABLE INFORMATION. THE SURVEYOR ASSUMES NO LIABILITY FOR THE ACCURACY OF THE LOCATION, TYPE, DEPTH, OR DEPTH OF ALL EXISTING UTILITIES. THE SURVEYOR IS NOT RESPONSIBLE FOR ANY DISCREPANCIES OR DAMAGES OF ANY DISCREPANCIES.  
**Call Before You Dig**  
 1-800-553-4344

LINE	BEARING	DISTANCE
L2	S00°08'09"E	61.57
L3	S00°08'09"E	61.56
L30	S00°08'09"E	50.00
L31	S89°43'18"W	70.00
L32	N12°05'51"E	74.43
L33	S72°58'02"E	61.42
L33	S72°58'02"W	106.17

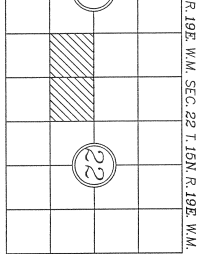
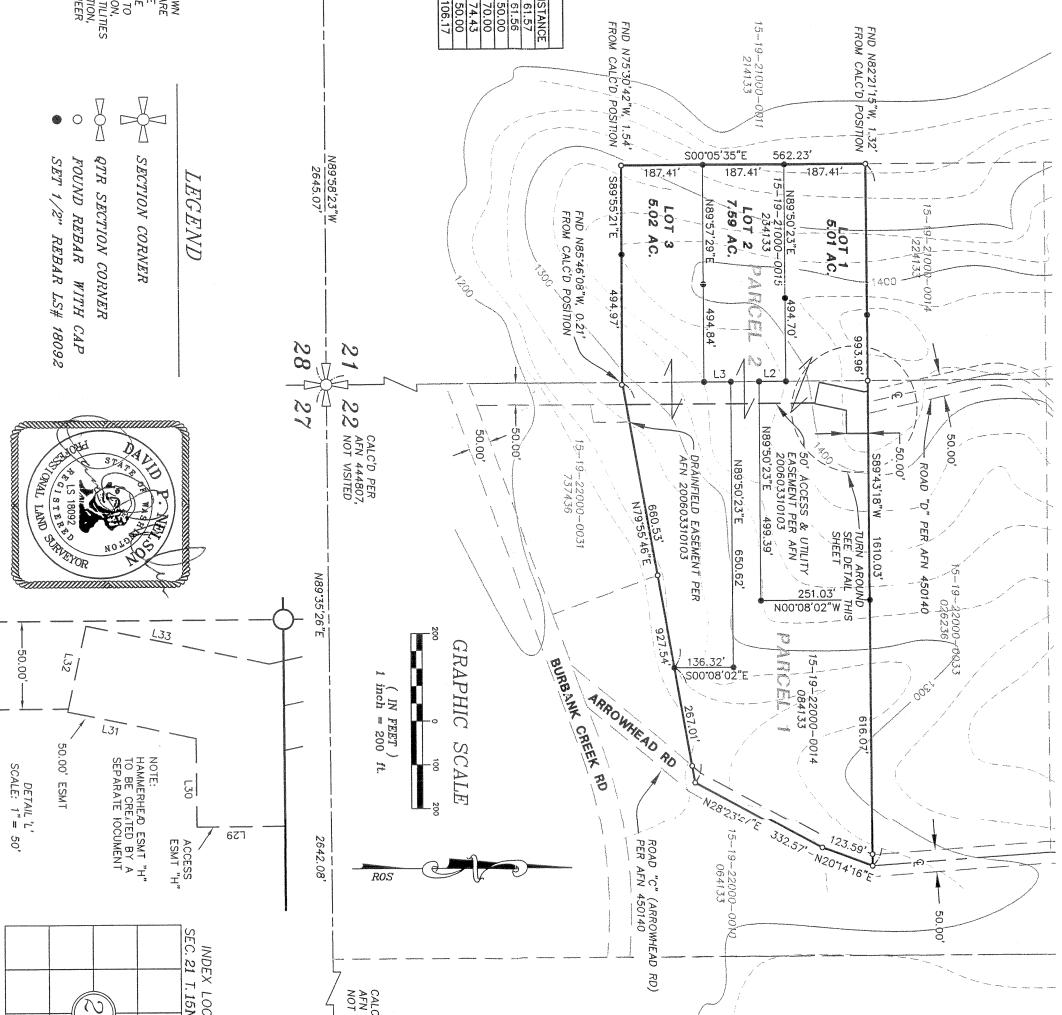

**O. SIEBER SHORT PLAT**  
 PORTION OF THE E 1/2 OF THE SE 1/4 OF SECTION 21 AND  
 A PORTION OF THE W 1/2 OF THE SW 1/4 OF SECTION 22,  
 TOWNSHIP 15 NORTH, RANGE 19 EAST, W.M.  
 KITITAS COUNTY, WASHINGTON

ENGINEERING & SURVEYING  
 108 EAST 2ND STREET  
 CLE ELUM, WA 98922  
 PHONE: (509) 674-7433  
 FAX: (509) 674-7419

DRAWN BY	DATE	JOB NO.
SET	11/2008	08123
CHKD BY	SCALE	SHEET
D. NELSON	1"=200'	1 OF 2

